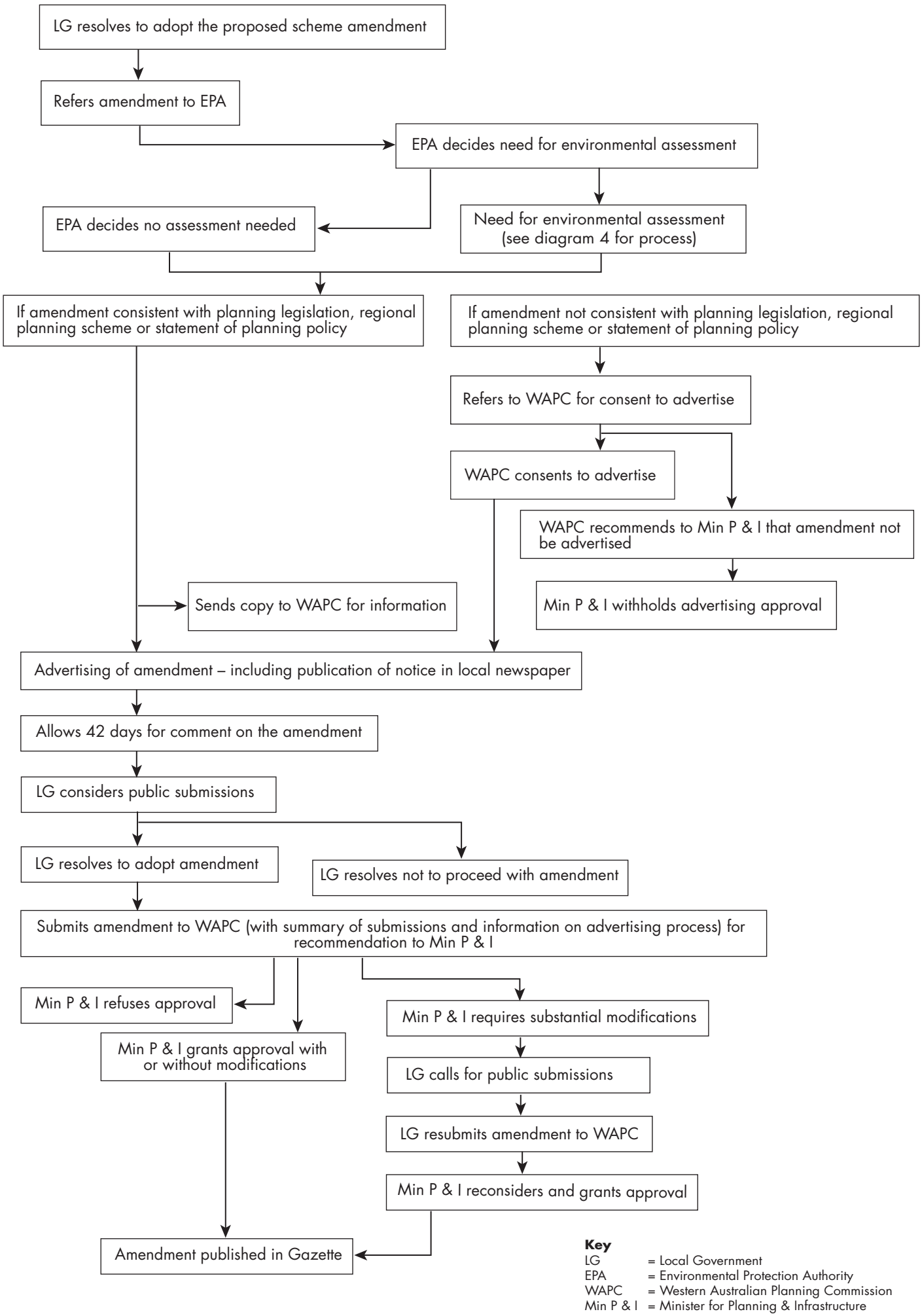5. Preparation and environmental assessment of local scheme amendments